Contrabbassi

Martin Lohse

Ex Passu

Concerto Piccolo
for accordion and orchestra

Ex Passu

Concerto Piccolo
for accordion and orchestra

Martin Lohse 2023
W. 63
dedicated to Antonio Spaccarotella, PIF Castelfidardo

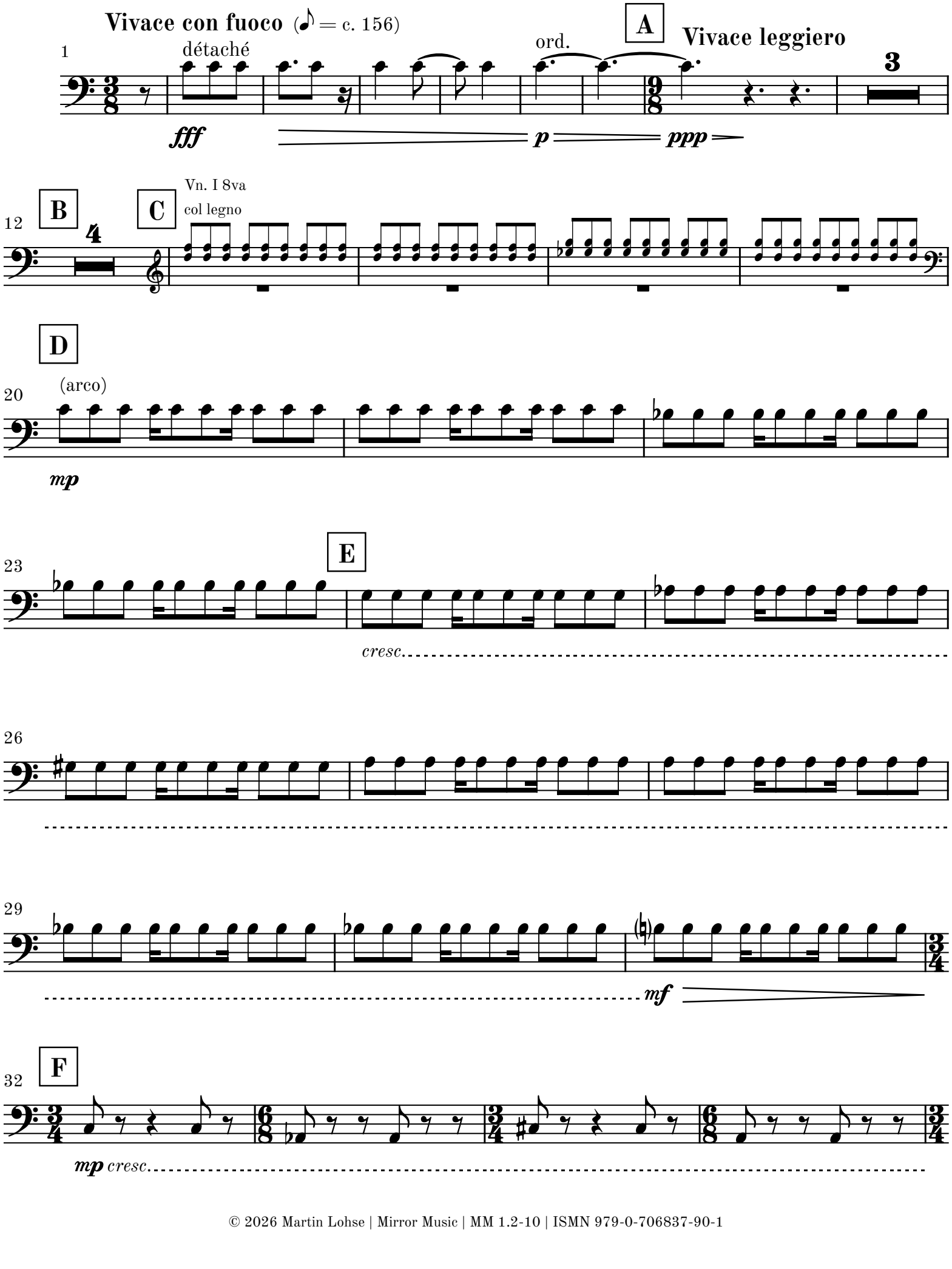

© 2026 Martin Lohse | Mirror Music | MM 1.2-10 | ISMN 979-0-706837-90-1

36

40

G **Andante espressivo** (♩ = c. 78)

♩ = ♩

ff *mf* *mf* *mf* *mf*

46

H **I**

mf *f*

53

J

1 pizz.

p *mf*

59

poco rit. **K** **a tempo**

65

L **Vivace** (♪ = c. 156)

♪ = ♪

4

74

M

arco

mf

78

82

N

rall. **molto rall.**

mp *p* *pp*

O **Moderato poco espressivo** ♪. = 104

86 **App. 2″** ♪. = ♪. **P** **Q** pizz.

p

119 **poco rit.** **R** **a tempo**

mp cresc. poco a poco

Vivace leggiero (♪ = 156)

130 **S** ♪ = ♪ **T**

mf

146 **U** Tbn. 1 8va **V** arco

mp

154 **W**

cresc.

159

164

mf

168 **X**

mp cresc.

173

ff

Y **Vivace poco espressivo**

178 espress.

f

Z

185

ff

192 **rall.**

mp

198 **AA** **Lamentoso espressivo et poco flessibile** (♩ = 60) **rit.** **a tempo** **rit.**

206 **AB** **a tempo** **rit.** **AC** **a tempo**

Vn. I 8va

arco

rit. **a tempo**

217 pizz.

p

221 **rit.** **AD** **Meno mosso** **rall.** **molto rall.**